

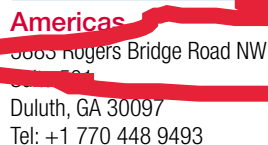

Remove the Trigger Lock, but do not pull back the Trigger until ready for use.



Gently wipe away the first droplet of blood, then collect the desired quantity. That's it!



15 Hoe Chiang Road #12-01
Singapore 089316
Tel: +65 63451588





16-230 122 2630

medipurpose™
medipurpose.com | 800.455.4555

Incision Dimensions¹

babyLance's proprietary internal spring activates its blade's swift pendulum action—delivering an ultra-smooth incision that complies with CLSI LA4-A5 guidelines to reduce trauma to an infant's delicate subcutaneous tissues.

The **gently arcing incision** (white dotted line) is measured by the **length** (green horizontal line) and the **maximum depth** (blue vertical line).

babyLance TM Product		Incision Length ²	Incision Depth ³
	Micropreemie (BLM)	2.2 mm	0.60 mm
	Preemie (BLP)	3.0 mm	0.85 mm
	Newborn (BLN)	3.0 mm	1.0 mm
	Toddler (BLT)	4.0 mm	1.4 mm

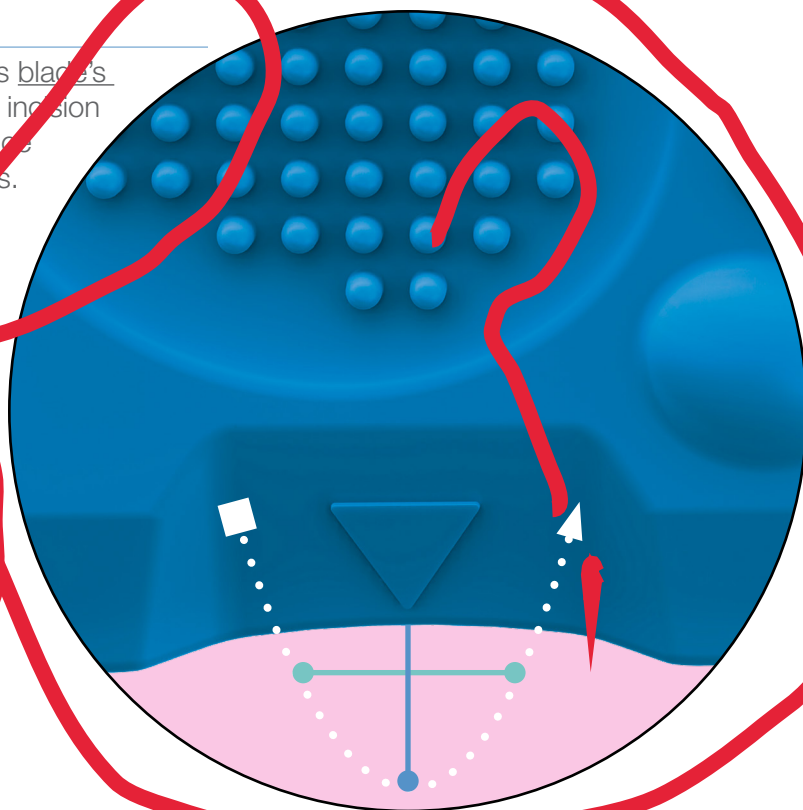

Blade Dimensions¹

Blade Width: 3.0 mm

Blade Thickness: 0.15 mm

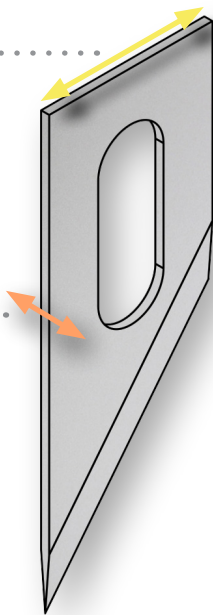

¹ Blade illustration and incision profile scales are enlarged for demonstration purposes only.

² +/- 0.5 mm

³ +/- 0.2 mm

Americas

3883 Rogers Bridge Road NW
Suite 501
Duluth, GA 30097
Tel: +1 770 448 9493

Asia

15 Hoe Chiang Road #12-02
Tower Fifteen
Singapore 089316
Tel: +65 63451588

Europe

Tel: +44 330 122 2630

MediPurposeTM

medipurpose.com/babylance



Designed for neonatal nurses...with neonatal nurses!

babyLance™ safety heelsticks have earned worldwide popularity for their **smooth and accurate incisions, ease of use** and **safety**.

Solutions for Micropreemies to Toddlers

After continuing to listen to the needs of neonatal caregivers, we have expanded the babyLance™ family to include **new Micropreemie and Toddler devices**.

Ultra-Smooth Incisions Minimize Trauma

babyLance's proprietary internal spring activates its blade's swift pendulum action—delivering an **ultra-smooth incision** that complies with CLSI LA4-A5 guidelines to **reduce trauma** to an infant's delicate subcutaneous tissues.

Safety

Single-use and auto-retraction design practically eliminates cross-contamination and accidental needlestick injuries—before or after use.

Ease of Use

Featuring the industry's most **effortless activation trigger**, babyLance's unique housing provides visual guides for **accuracy** and dimples for a **secure grip**.

A Preferred Safety Heelstick for Every Neonatal Heel Incision Procedure

babyLance™ Product	Incision Depth	Indications†
 <p>Micropreemie (BLM)</p>	0.60 mm	Less Than 1000 Grams†
 <p>Preemie (PLP)</p>	1.5 mm	1000–2500 Grams Low Birth Weight†
 <p>Newborn (BLN)</p>	1.8 mm	2500 Grams–9 Kilograms Birth–Six Months†
 <p>Toddler (BLT)</p>	2.4 mm	More Than 9 Kilograms Six Months–Two Years†

† These are suggested indications; the medical staff's clinical judgement should determine which babyLance™ device to use.

Americas

3883 Rogers Bridge Road NW
Suite 501
Duluth, GA 30097
Tel: +1 770 448 9493

Asia

15 Hoe Chiang Road #12-02
Tower Fifteen
Singapore 089316
Tel: +65 63451588

Europe

Tel: +44 330 122 2630

MediPurpose™

medipurpose.com/babylance

Statistical Comparisons

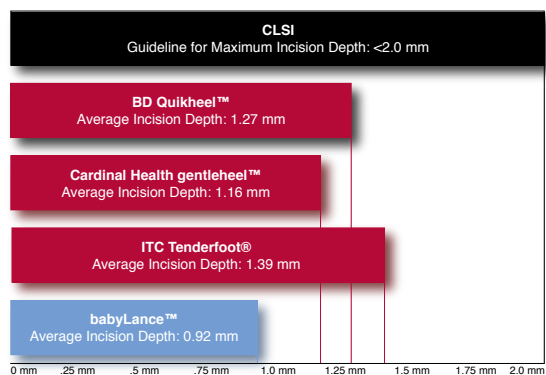

Although there is no industry standard that defines an ideal heelstick incisions depth, **Clinical Laboratory Standards Institute (CLSI) guidelines¹** do recommend that an incision for newborns should not exceed two millimeters deep.

babyLance's appropriate depths and ultra-smooth, accurate incisions **consistently produce preferred blood flow volumes** and **reduce the need for multiple heelstick procedures**.

¹ CLSI, "A5: Blood Collection on Filter Paper for Newborn Screening Programs; Approved Standard—Fourth Edition, Vol. 23, No. 24, 2007"

babyLance™	Product Code	Depth (mm)	Body/Trigger Colors
Micropreemie	BLM	0.6	Yellow/Lime
Preemie	BLP	0.8	Pink/White
Newborn	BLN	1.0	Blue/Green
Toddler	BLT	1.4	Orange/Gray

Visual Comparisons

BD Quikheel™ ¹

The BD Quikheel cut profile illustrates an incision with an initial blunt puncture followed by a slicing action.

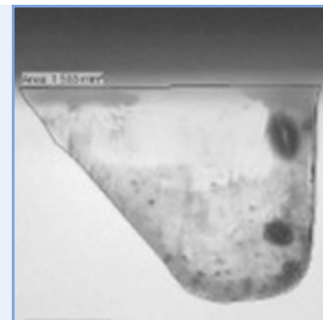

Cardinal Health gentleheel™ ²

The Cardinal Health gentleheel profile illustrates an incision with an angular initial puncture, followed by an increasingly deep arc.

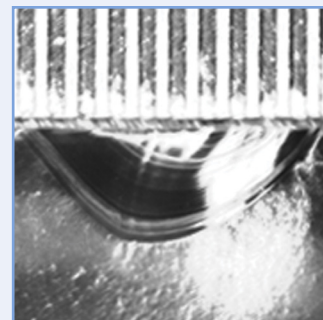

ITC Tenderfoot® ³

The ITC Tenderfoot cut profile illustrates an incision with a plunging, multi-angled puncture and a jagged, lopsided "W" pattern.

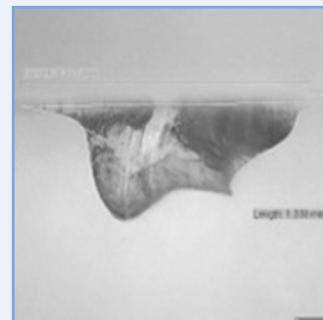

babyLance™ Safety Heelstick

The babyLance cut profile illustrates a gently arcing incision that lacks a blunt puncture mark or inconsistent, jagged cut.

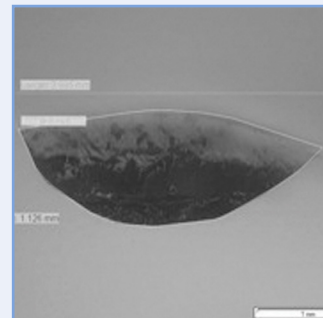

¹ Trademark of International Technidyne Company

² Trademark of Becton, Dickinson and Company

³ Trademark of Cardinal Health, Inc.

Americas
3883 Rogers Bridge Road NW
Suite 501
Duluth, GA 30097
Tel: +1 770 448 9493

Asia
15 Hoe Chiang Road #12-02
Tower F, Green
Singapore 089316
Tel: +65 63451588

Europe
Tel: +44 330 122 2630

MediPurpose™
medipurpose.com/babyLance